

"THIS PROPERTY IS NOT LOCATED IN A FLOOD PLAIN." PER N.G.S.

MICROFILMED

"THIS PLAT TO BE RECORDED  
IN THE R.M.C. OFFICE."

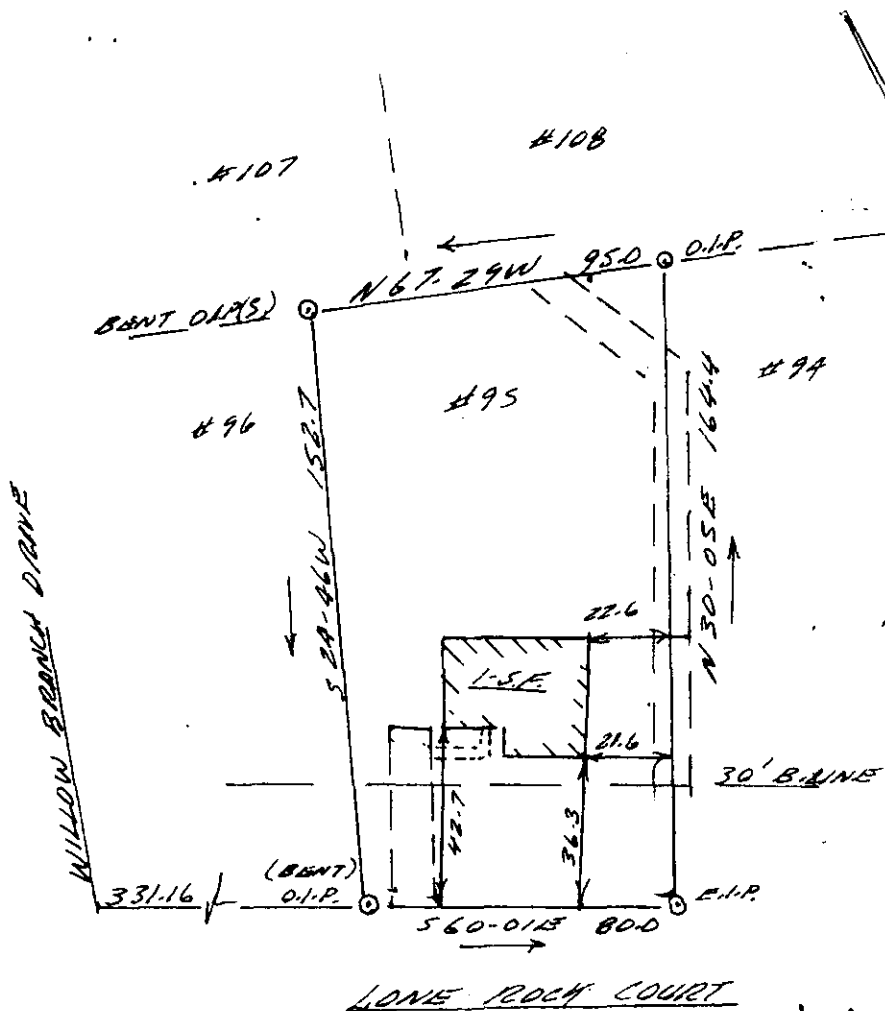

FILED.  
GREENVILLE CO. S.C.  
DONNIE S. TANKERSLEY  
R.M.C.  
DEC 3 11 12 AM '84

11-D-1 16646

SURVEY FOR:

DANIEL R. & ANGELA M. YOUNGBLOOD

DEC 3 1984

THIS IS TO CERTIFY THAT ON THE 28TH DAY OF NOVEMBER, 1984, I SURVEYED THE PROPERTY SHOWN ON THIS PLAT, BEING KNOWN AS LOT #95 ON PLAT OF WESTWOOD SOUTH II, AND RECORDED IN THE R. M. C. OFFICE GREENVILLE COUNTY, S. C. IN PLAT BOOK 7X AT PAGE 75; AND THAT THE PROPERTY LINES, WALLS, AND BUILDINGS ARE SHOWN HEREON, AND THAT THE WALLS AND BUILDINGS LOCATED ON SAID LOT DO NOT ENCROACH OR PROJECT ON ADJACENT STREETS OR PROPERTY, AND THAT NO ADJACENT WALLS OR BUILDINGS ENCROACH OR PROJECT ON SAID PREMISES, AND NO POWER LINES CROSS THIS PROPERTY EXCEPT AS SHOWN HEREON.

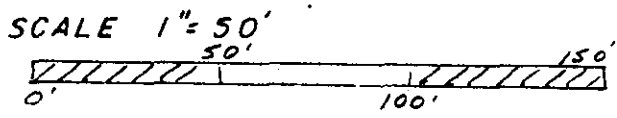

THIS IS TO CERTIFY THAT THE ERROR OF CLOSURE OF THIS SURVEY IS 1 IN 5,000, AND THE ACREAGE HAS BEEN DETERMINED BY THE D.M.D. METHOD." *J.L.M.*

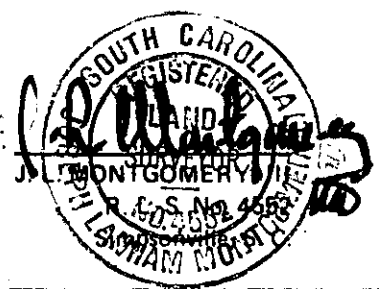
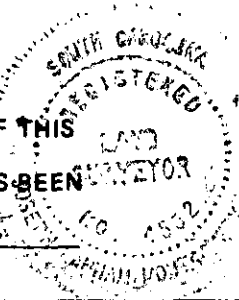

J.L. Montgomery, II, P.S.  
102 Brentwood Way  
P.O. Box 143  
Simpsonville, S.C. 29681

\* REVISED IN 1981

2 DE 6 84 322